

CRESCENT CUSTOM YACHTS

155' MOTOR YACHT

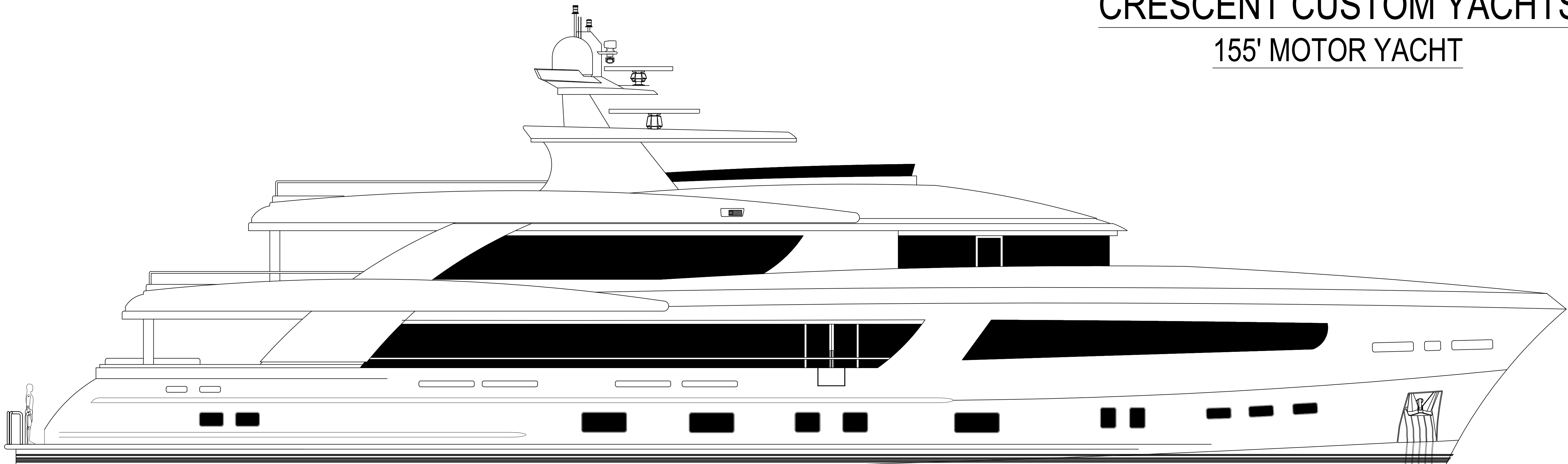

PROFILE

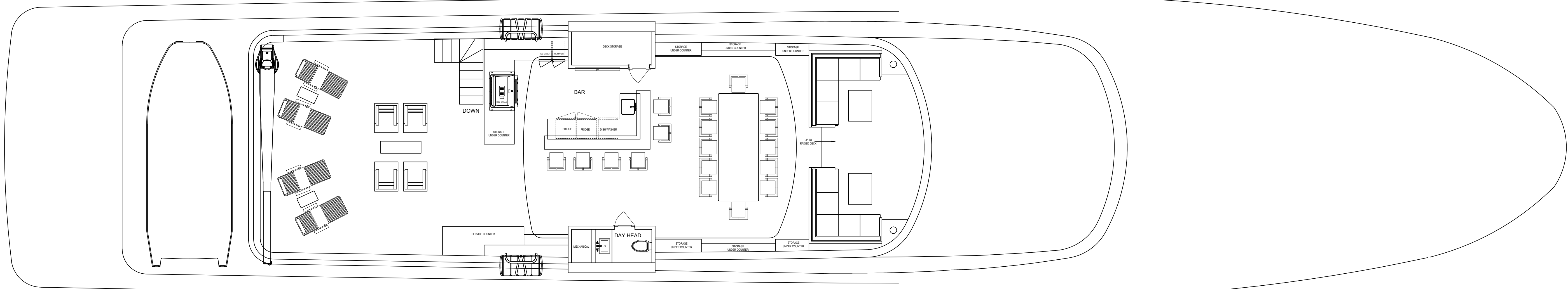

SUNDECK

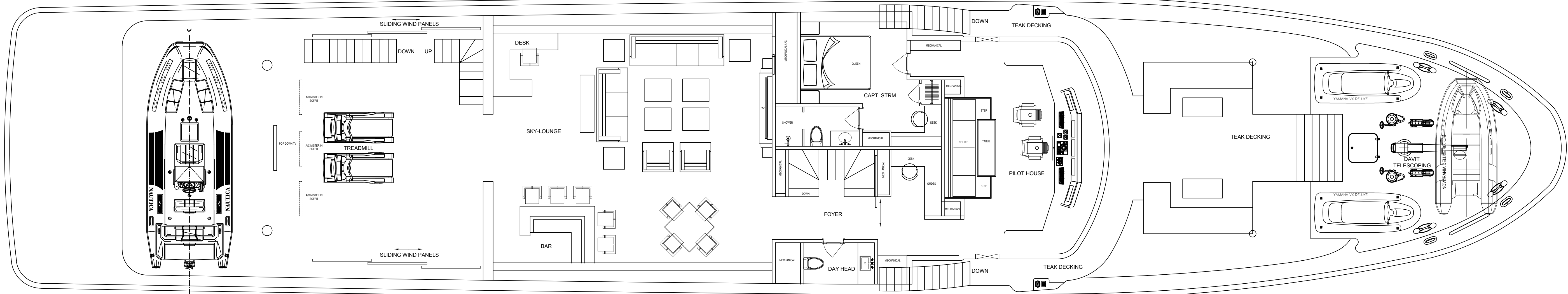

BRIDGE DECK

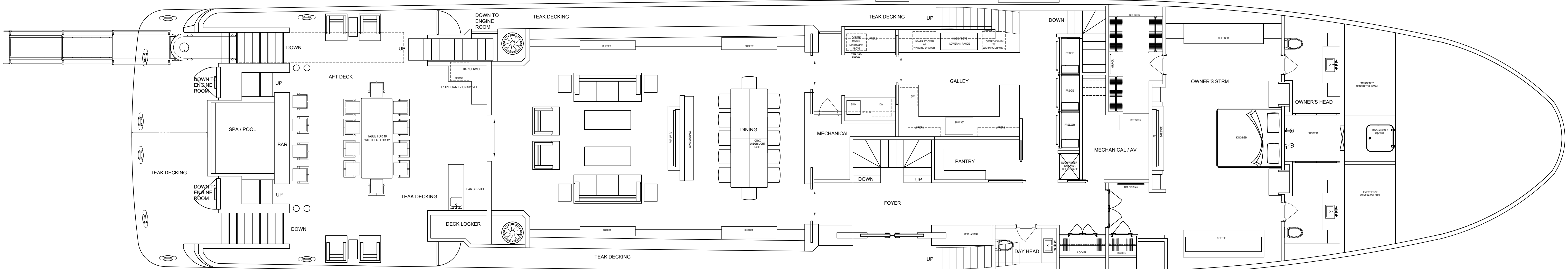

MAIN DECK

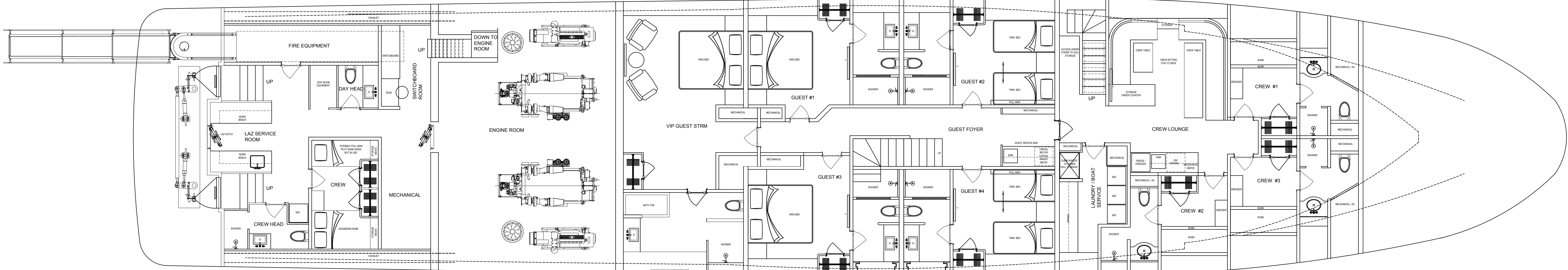

LOWER DECK

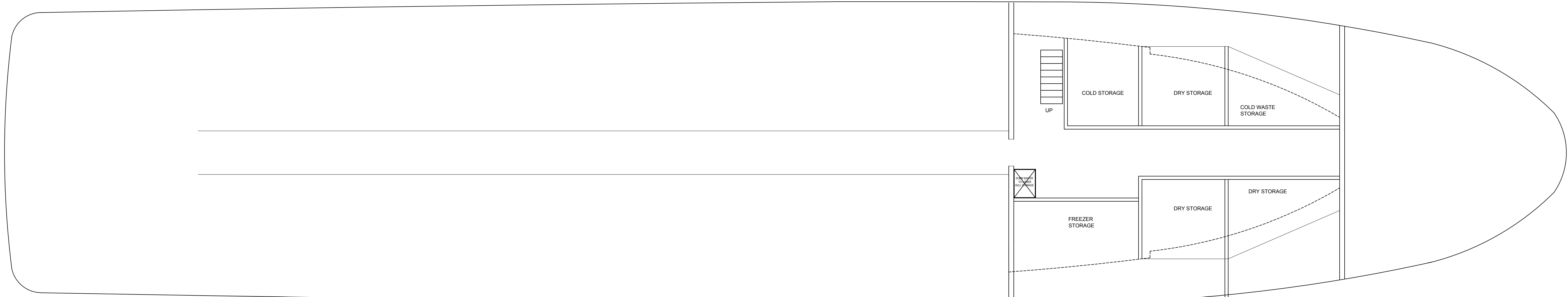

HULL DECK

NOTES:	REV.	AREA	REV. DESCRIPTION	DATE	CRESCENT CUSTOM YACHTS 1180 MITCHELL ROAD RICHMOND, BRITISH COLUMBIA, CANADA V6V 1T7 PHONE: (604) 301-3900 FAX: (604) 325-6970	PROJECT: CRESCENT CUSTOM YACHTS M.Y. 155' NEW BUILD	DESIGNED BY: CCY DESIGN DEPT. DRAWN BY: CCY DESIGN DEPT. APPROVED BY: APPROVED DATE: DEPT. APPROVED BY: APPROVED DATE:	DRAWING TITLE: PROFILE AND GENERAL ARRANGEMENT	PROJECT #: CCY155 DATE: SCALE: SHEET: 1 OF 1	REV. #
ANY CHANGES TO THESE PLANS MAY CAUSE VARIATIONS TO THE QUALITY AND/OR STRUCTURAL INTEGRITY. THE DESIGN ENGINEER'S RESPONSIBILITY IS TO THE ORIGINAL USER AND NOT TO THE REPRODUCER OF THESE PLANS. THESE CHANGES, WHICH MAY BE DETAILED OR OTHERWISE, FOR CORRECTION, REVISIONS, REPRODUCTION OR OTHER USE, SHALL BE THE RESPONSIBILITY OF THE USER. THE USER SHALL BE RESPONSIBLE FOR OBTAINING ALL NECESSARY PERMITS AND APPROVALS FROM ALL APPLICABLE AGENCIES. THESE PLANS, SPECIFICATIONS AND ALL INFORMATION CONTAINED HEREIN ARE THE PROPERTY OF CRESCENT CUSTOM YACHTS AND SHALL BE KEPT IN CONFIDENCE. NO PART OF THESE PLANS, SPECIFICATIONS OR INFORMATION CONTAINED HEREIN SHALL BE REPRODUCED OR TRANSMITTED IN ANY FORM OR BY ANY MEANS, ELECTRONIC OR MECHANICAL, INCLUDING PHOTOCOPYING, RECORDING, OR BY ANY INFORMATION SYSTEMS WITHOUT THE WRITTEN CONSENT OF CRESCENT CUSTOM YACHTS. A VIOLATION OF APPLICABLE LAWS REGARDING THE PROTECTION OF TRADE SECRETS OR PATENT RIGHTS WILL BE PROSECUTED TO THE FULL EXTENT OF THE LAW.								DRAWING NUMBER: CCY155-GA-001		